

# Appendix B



Table of mm  
10  
20  
30  
40  
50  
60  
70  
80  
90  
100  
110  
120  
130  
140  
150  
160  
170  
180  
190  
200  
210  
220  
230  
240  
250  
260  
270  
280  
290  
300  
310  
320  
330  
340  
350  
360  
370  
380  
390  
400  
410  
420  
430  
440  
450  
460  
470  
480

This plan has been prepared to satisfy the project specific brief provided by the client nominated in the title block and should not be relied upon by any third party.

This plan and the information contained herein remains the property of Usher & Company Pty Ltd until fees are paid in full.

Usher & Company Pty Ltd retains copyright to all plans, electronic files and survey data. Usher & Company Pty Ltd agrees to grant a limited licence for the restricted use of the plans and data by the client identified on the plan and their appointed designers for the intended use only.

Unless agreed to by license any plans, electronic files and survey data cannot be reproduced, relied upon or amended without the express permission of Usher & Company Pty Ltd.

**NOTES**

LOT AREAS AND BOUNDARY DIMENSIONS HAVE BEEN COMPILED FROM DEPOSITED PLANS AVAILABLE AT LAND & PROPERTY INFORMATION NSW. NO BOUNDARY SURVEY OR INVESTIGATION HAS BEEN MADE AND NO BOUNDARIES HAVE BEEN MARKED. BOUNDARIES SHOWN HEREON ARE PROVISIONAL AND SUBJECT TO FURTHER SURVEY. POSITION OF IMPROVEMENTS RELATIVE TO BOUNDARIES SHOWN HEREON IS DIAGRAMMATIC ONLY.

THE SUBJECT PARCEL IS SITUATED ON A RIVER AND AS SUCH SUBJECT TO AN AMBULATORY BOUNDARY. AREA AND DIMENSIONS USED FOR THE BOUNDARY HAVE BEEN DERIVED FROM THE ORIGINAL REGISTERED PLAN AND ANY CALCULATIONS USED FOR DEVELOPMENT PURPOSED COULD SIGNIFICANTLY CHANGE ON FINAL SURVEY. IT IS STRONGLY ADVISED THAT A SURVEY REDEFINING THE BOUNDARIES BE CARRIED OUT PRIOR TO LODGMET OF DEVELOPMENT APPROVALS.

BEARINGS SHOWN ON THIS PLAN ARE ORIENTATED TO NORTH VIDE DP1170438. IF SHADOW DIAGRAMS ARE TO BE CALCULATED THEY MUST BE CALCULATED USING TRUE NORTH.

SERVICES & UTILITIES SHOWN ON THIS PLAN HAVE BEEN LOCATED BY COMBINATION OF FIELD SURVEY AND REFERENCE TO SERVICE PLANS FROM STATUTORY AUTHORITIES. ONLY VISIBLE AND APPARENT SERVICE COVERS AND POLES HAVE BEEN LOCATED BY FIELD SURVEY. SERVICE DETAILS AND LOCATIONS SHOULD BE CONFIRMED WITH THE RELEVANT SERVICE AUTHORITY DURING DESIGN & PRIOR TO ANY CONSTRUCTION. THE LOCATION OF UNDERGROUND SERVICES HAS NOT BEEN INVESTIGATED BY USHER & COMPANY PTY LTD.

WHERE THE EXACT LOCATION OF UNDERGROUND SERVICES IS CRITICAL TO THE DESIGN OR CONSTRUCTION THE RELEVANT PARTY SHOULD ARRANGE TO HAVE AN UNDERGROUND SERVICES TRACE CARRIED OUT TO CONFIRM THE SERVICES EXACT LOCATION. IN THIS REGARD ALL PARTIES SHOULD CONTACT THE 'DIAL BEFORE YOU DIG' SERVICE.

CONTOUR INTERVAL 1.0m MAJOR 0.25m MINOR

MGA CO-ORDINATES WAS ADOPTED FOR HORIZONTAL DATUM  
ORIGIN OF COORDINATES:  
SSM 64713  
EASTING 537024.293  
NORTHING 6864513.878

PLAN COORDINATES HAVE BEEN DETERMINED FROM GROUND (REAL) DISTANCES AND ARE RELATED TO A MGA (GRID) POINT OF ORIGIN. TO CONVERT PLAN COORDINATES TO TRUE MGA GRID COORDINATES A SCALE FACTOR OF 0.999607 ABOUT SSM 64713 MUST BE APPLIED.

AHD WAS ADOPTED FOR VERTICAL DATUM  
ORIGIN OF LEVELS:  
PM 72204  
RL 20.499

MGA (MAP GRID OF AUSTRALIA 1994 - ZONE 56)

#### LEGEND



TREE NUMBER SEE SHEET 1 FOR INFORMATION  
TREE SIZES ARE ESTIMATES ONLY

POWER

OVERHEAD POWER (SURVEYED)

CUG

UNDERGROUND COMMUNICATIONS (NOT SURVEYED)

S

UNDERGROUND SEWER (NOT SURVEYED)

SWD

UNDERGROUND STORMWATER (NOT SURVEYED)

FLOOD LEVEL (PLOTTED FROM TWEED LEP)

TOP OF BANK

BOTTOM OF BANK

FENCE

TWEED LEP ZONE BOUNDARY

HIGH FLOW FLOOD

WATER CATCHMENT AREA BOUNDARY

STORMWATER GRATE

TELSTRA PIT

SEWER MANHOLE

WATER METER

LIGHT POLE

FIRE HYDRANT

POWER POLE

STOP VALVE

GATE

ELECTRICITY PIT

PHOTO LOCATION & DIRECTION

BENCHMARK

SPOT HEIGHTS



**DIAL BEFORE YOU DIG**  
www.1100.com.au

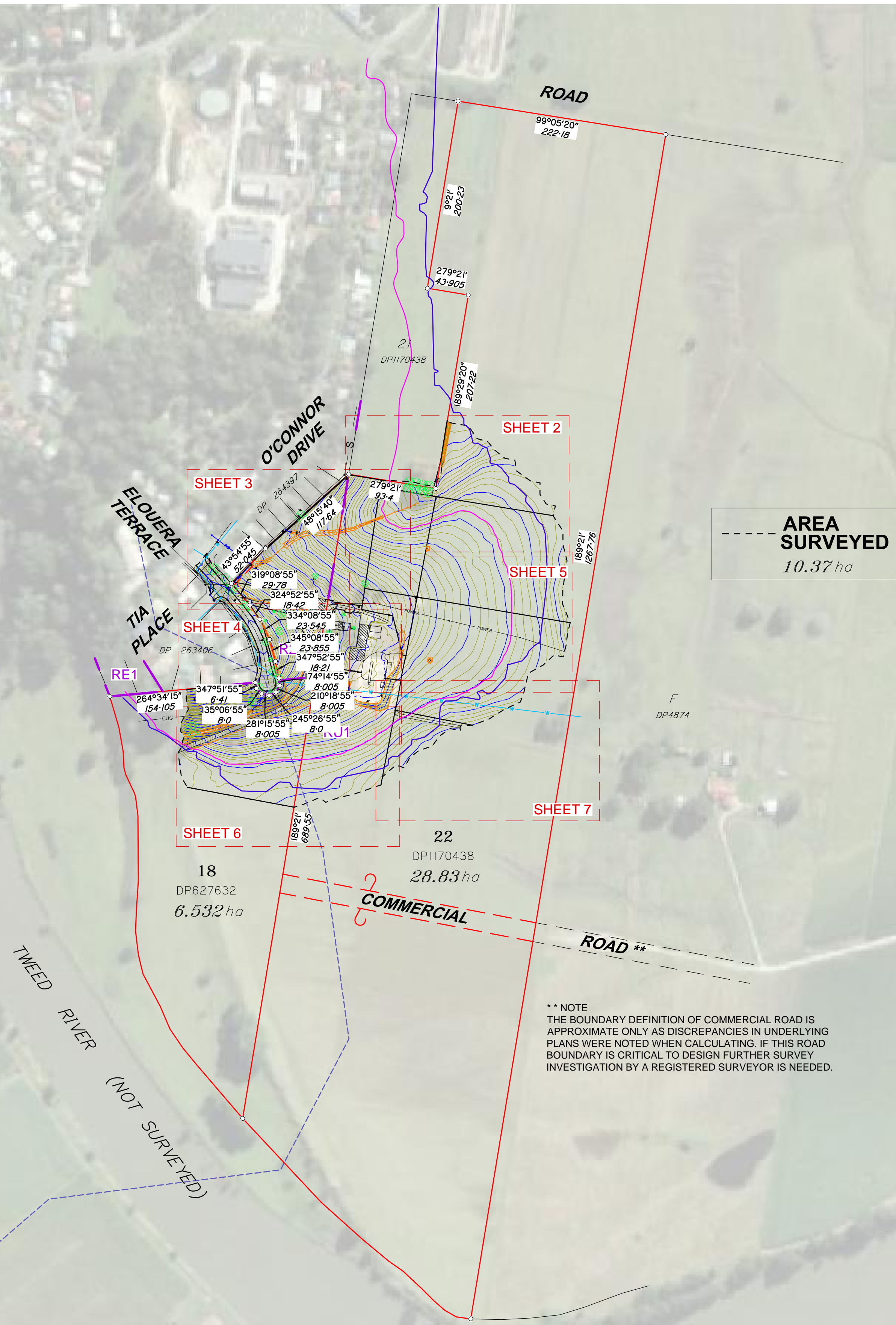

TREE LIST - 10446							
TREE #	DIAMETER	SPAN	HEIGHT	TREE #	DIAMETER	SPAN	HEIGHT
1077	0.2	3	5	4010	0.5	4	4
1078	0.6	8	10	4076	0.3	1	2
1102	0.6	8	10	4077	0.6	3	6
1103	0.4	3	7	4078	0.3	2	6
1117	0.6	12	10	4079	0.3	2	6
1128	0.6	12	10	4080	0.6	5	6
1147	0.6	12	10	4096	1.5	15	20
1256	0.2	3	5	4308	0.8	7	20
1257	0.6	8	10	4310	0.4	6	8
1258	0.2	3	5	4311	0.3	4	7
1274	0.2	3	5	4320	0.6	10	10
1275	0.2	3	5	4321	0.6	10	10
1276	0.6	8	10	4322	0.6	10	10
1280	0.2	3	5	4325	0.6	10	10
3063	0.5	5	10	4334	0.6	4	10
3065	0.8	10	15	4335	0.6	10	10
3066	0.8	10	15	4336	0.6	10	10
3067	0.5	5	10	4337	0.6	10	10
3068	0.5	5	10	4338	0.6	10	10
3069	0.8	10	15	9013	0.6	12	10
3070	0.8	10	15				

Scale 1:3000 - Lengths are in Metres

0 50 100 150 200 250 300 350 400 450 500

**USHER & COMPANY**  
Surveying & Land Development Consultants  
A.B.N. 70 128 414 602

1 West Street, Burleigh Heads QLD 4220  
PO Box 756 Burleigh Heads QLD 4220  
Phone: (07) 5535 8346  
Fax: (07) 5535 8155  
Email: admin@usherandcompany.com.au

APPROVED

#### Amendments

ISSUE	DATE	DETAILS
A	21-11-2018	Original Issue
B	23-11-2018	Add flood level and additional services information
C	14-02-2019	Tweed LEP Zone Boundary added
D	19-02-2019	Background Images Updated
E	08-03-2019	Extra Survey Added
F	11-03-2019	High Flow Flood lines, Water Catchments lines and Roads added

PLAN:  
  
SITE PLAN  
SHOWING DETAIL AND LEVELS  
AT 49 ELOUERA TERRACE, BRAY PARK  
BEING LOT 18 IN DP627632 & LOT 22 IN DP1170438  
  
SHEET 1 OF 7

LGA: TWEED  
SUBURB: BRAY PARK  
ORIGIN: PM 72204  
RL 20.499 AHD  
CLASS LB, ORDER L2

REDUCTION RATIO: 1:3000 (A1)  
DATUM: AHD  
DATE OF SURVEY: 15-11-2018  
SURVEYED BY: LN & MB  
DRAWN BY: TM

THIS PLAN IS FOR THE EXCLUSIVE USE OF  
MARJAN MANAGEMENT  
PTY LTD ATF  
  
PLAN REFERENCE  
10446

ISSUE  
F

A1



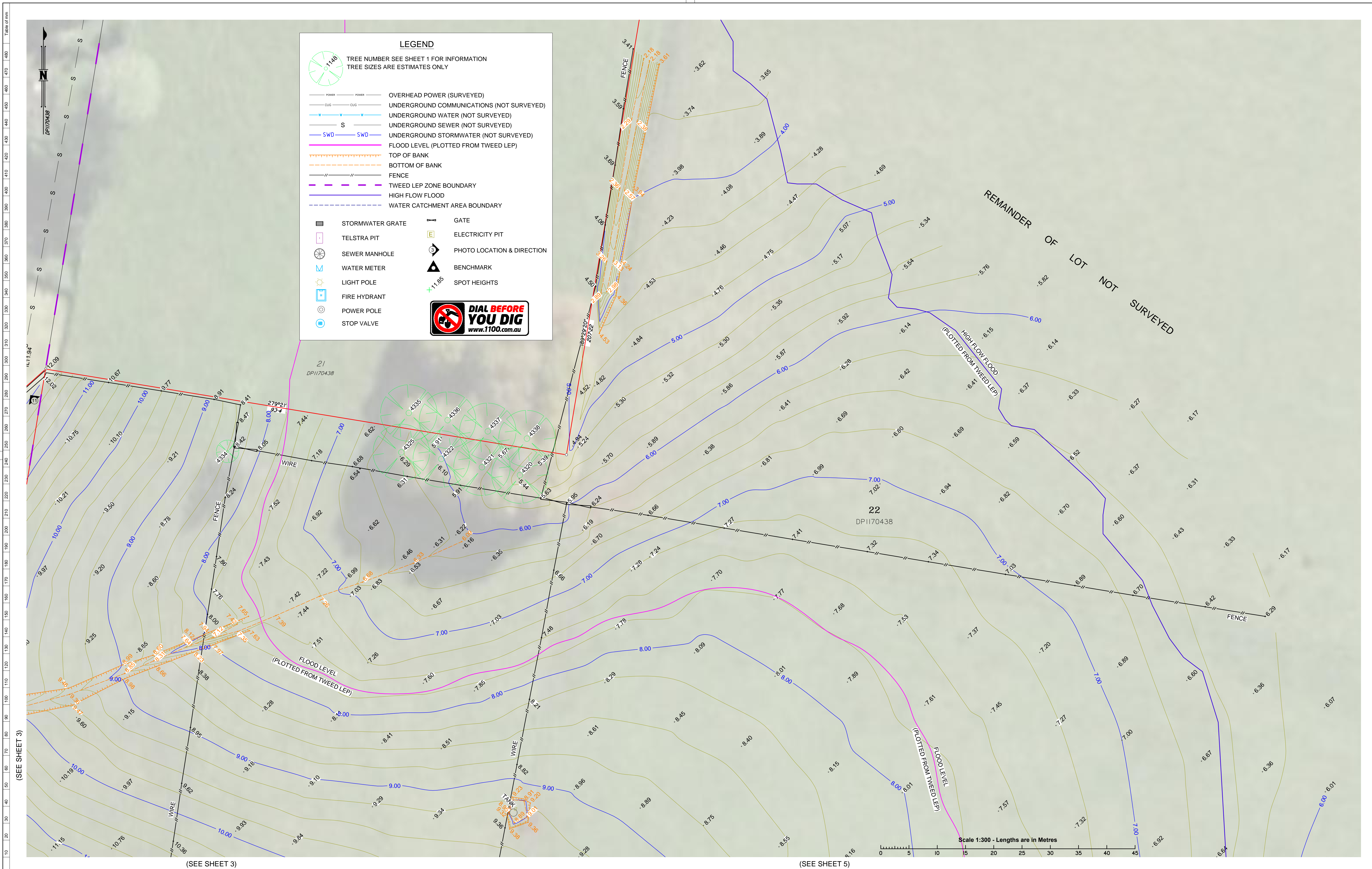

Amendments		
ISSUE	DATE	DETAILS
<i>A</i>	<i>21-11-2018</i>	<i>Original Issue</i>
<i>B</i>	<i>23-11-2018</i>	<i>Add flood level and additional services information</i>
<i>C</i>	<i>14-02-2019</i>	<i>Tweed LEP Zone Boundary added</i>
<i>D</i>	<i>19-02-2019</i>	<i>Background Images Updated</i>
<i>E</i>	<i>08-03-2019</i>	<i>Extra Survey Added</i>
<i>F</i>	<i>11-03-2019</i>	<i>High Flow Flood lines, Water Catchments lines and Roads added</i>



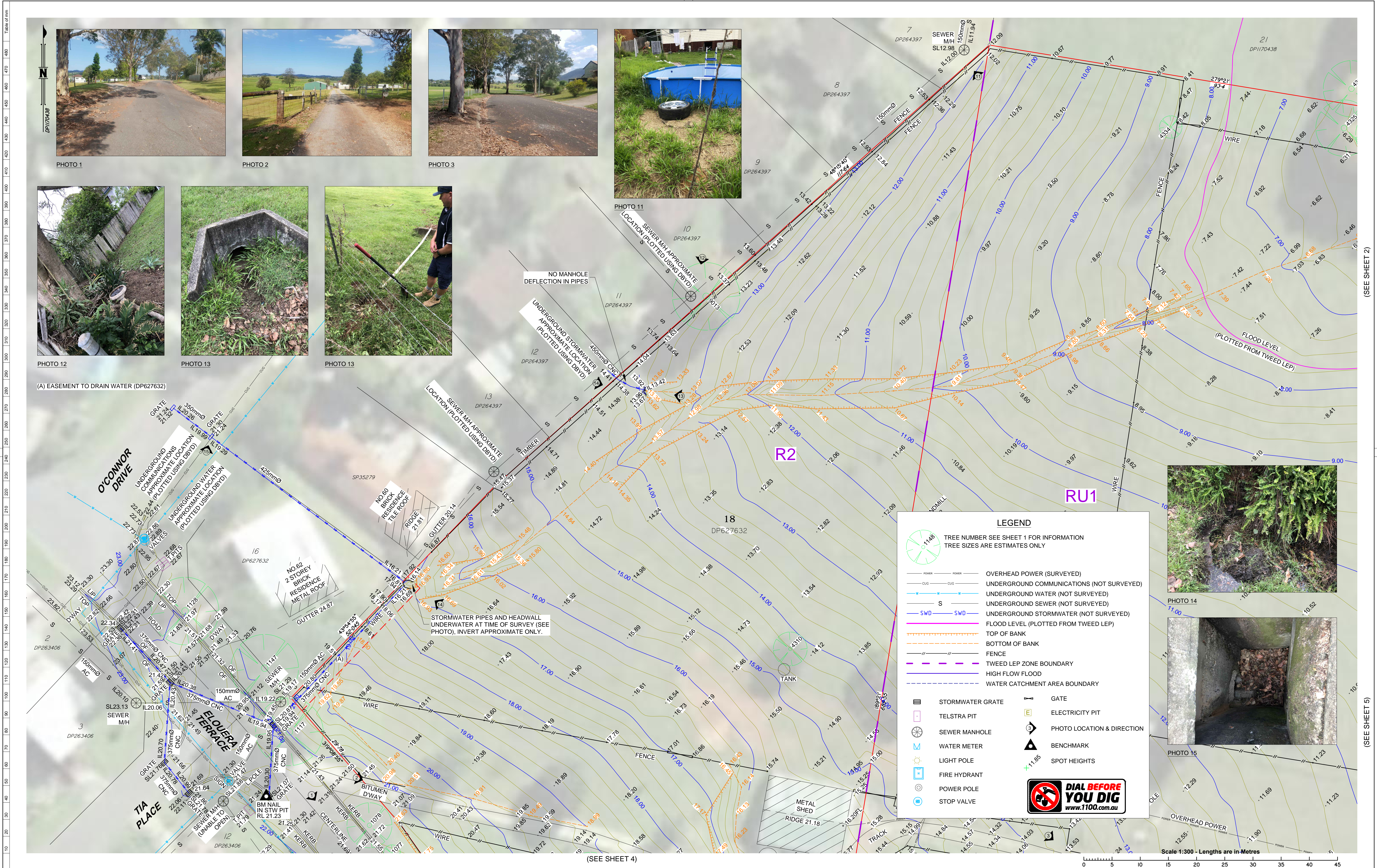

**USHER & COMPANY**  
Surveying & Land Development Consultants

1 West Street, Burleigh Heads QLD 4220  
PO Box 756 Burleigh Heads QLD 4220  
Phone: (07) 5535 8346  
Fax: (07) 5535 8155  
Email: admin@usherandcompany.com.au

APPROVED

Amendments		
ISSUE	DATE	DETAILS
A	21-11-2018	Original Issue
B	23-11-2018	Add flood level and additional services information
C	14-02-2019	Tweed LEP Zone Boundary added
D	19-02-2019	Background Images Updated
E	08-03-2019	Extra Survey Added
F	11-03-2019	High Flow Flood lines, Water Catchments lines and Roads added

PLAN:

SHOWING DETAIL AND LEVELS  
AT 49 ELOUERA TERRACE, BRAY PARK  
BEING LOT 18 IN DP627632 & LOT 22 IN DP1170438

SHEET 3 OF 7

LGA:

TWEED

SUBURB:

BRAY PARK

ORIGIN:

PM 72204  
RL 20.499 AHD  
CLASS LB, ORDER L2

REDUCTION RATIO:

1:300 (A1)

DATUM:

AHD

DATE OF SURVEY:

15-11-2018

SURVEYED BY:

LN & MB

DRAWN BY:

TM

THIS PLAN IS FOR THE EXCLUSIVE USE OF  
**MARJAN MANAGEMENT  
PTY LTD ATF**

PLAN REFERENCE  
**10446**

**A1**

ISSUE  
**F**



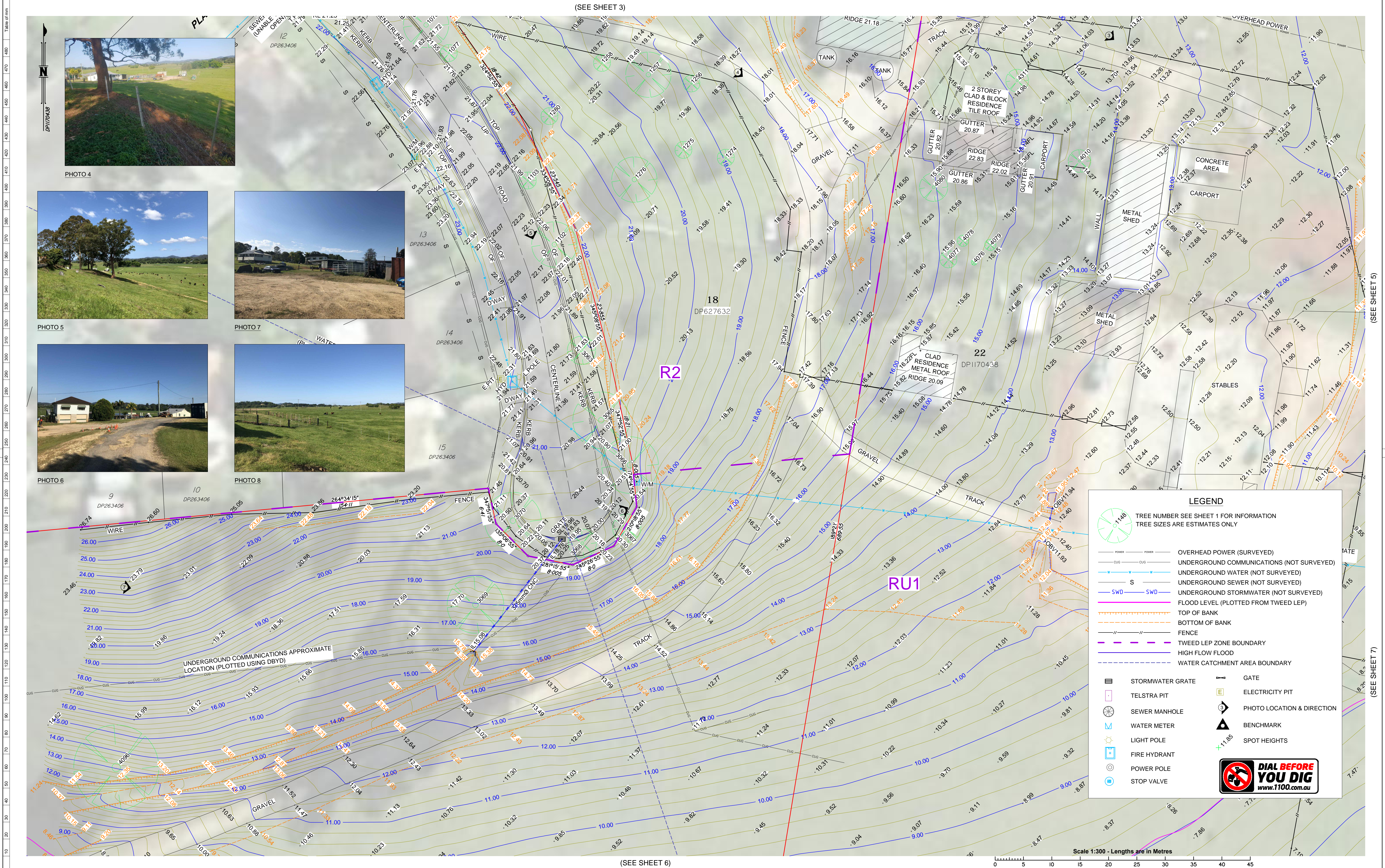

**USHER & COMPANY**  
Surveying & Land Development Consultants

1 West Street, Burleigh Heads QLD 4220  
PO Box 756 Burleigh Heads QLD 4220  
Phone: (07) 5535 8346  
Fax: (07) 5535 8155  
Email: admin@usherandcompany.com.au

APPROVED

Amendments

ISSUE	DATE	DETAILS
A	21-11-2018	Original Issue
B	23-11-2018	Add flood level and additional services information
C	14-02-2019	Tweed LEP Zone Boundary added
D	19-02-2019	Background Images Updated
E	08-03-2019	Extra Survey Added
F	11-03-2019	High Flow Flood lines, Water Catchments lines and Roads added

PLAN:

SHOWING DETAIL AND LEVELS  
AT 49 ELOUERA TERRACE, BRAY PARK  
BEING LOT 18 IN DP627632 & LOT 22 IN DP1170438

SHEET 4 OF 7

LGA:

TWEED

SUBURB:

BRAY PARK

ORIGIN:

PM 72204  
RL 20.499 AHD  
CLASS LB, ORDER L2

REDUCTION RATIO:

1:300 (A1)

DATUM:

AHD

DATE OF SURVEY:

15-11-2018

SURVEYED BY:

LN & MB

DRAWN BY:

TM

THIS PLAN IS FOR THE EXCLUSIVE USE OF  
**MARJAN MANAGEMENT  
PTY LTD ATF**

PLAN REFERENCE

10446

**A1**

ISSUE

F



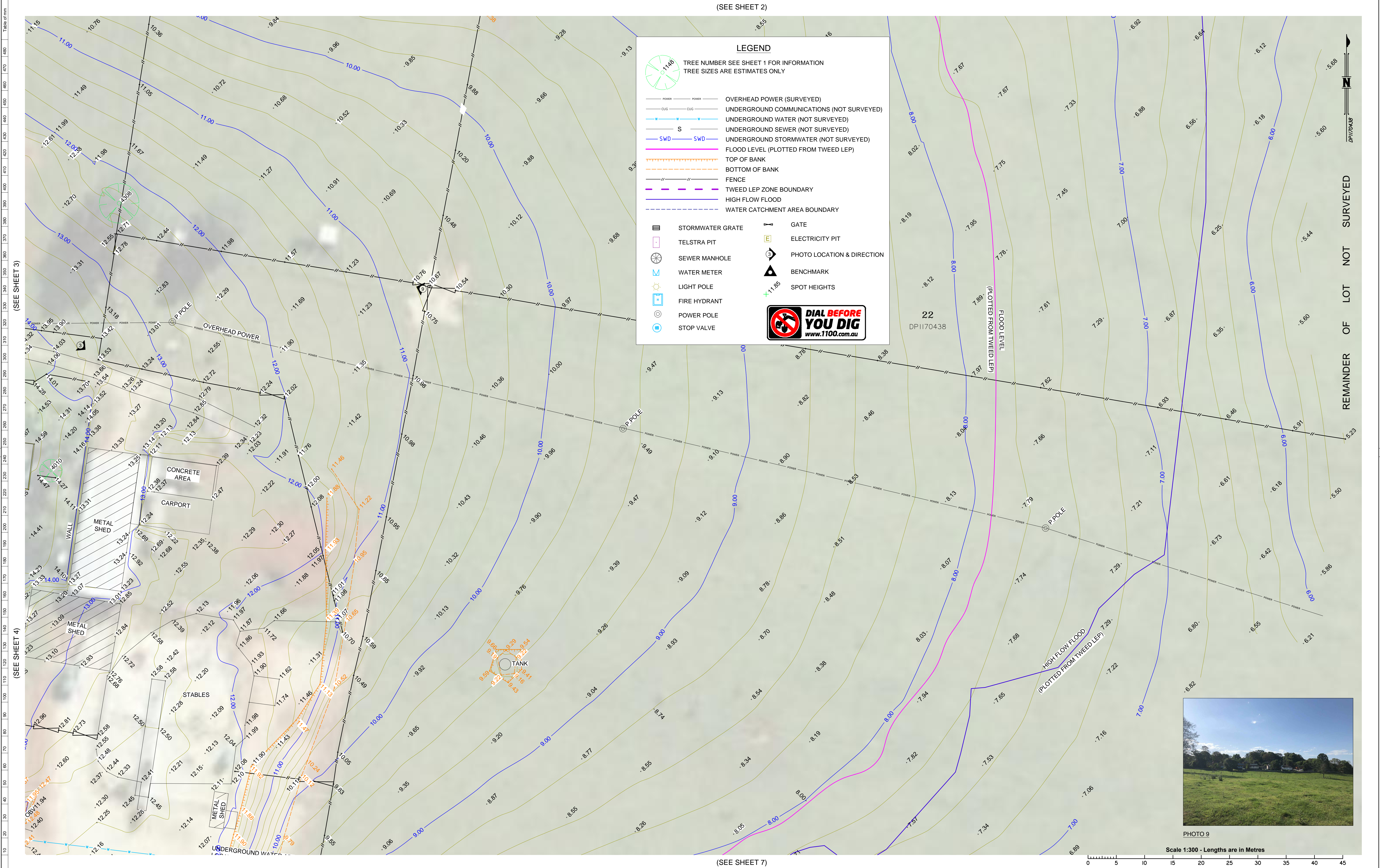

**USHER & COMPANY**  
Surveying & Land Development Consultants

1 West Street, Burleigh Heads QLD 4220  
PO Box 756 Burleigh Heads QLD 4220  
Phone: (07) 5535 8346  
Fax: (07) 5535 8155  
Email: admin@usherandcompany.com.au

APPROVED

Amendments

ISSUE	DATE	DETAILS
A	21-11-2018	Original Issue
B	23-11-2018	Add flood level and additional services information
C	14-02-2019	Tweed LEP Zone Boundary added
D	19-02-2019	Background Images Updated
E	08-03-2019	Extra Survey Added
F	11-03-2019	High Flow Flood lines, Water Catchments lines and Roads added

PLAN:

SHOWING DETAIL AND LEVELS  
AT 49 ELOUERA TERRACE  
BEING LOT 18 IN DP627632 & LOT 22 IN DP1170438  
SHEET 5 OF 7

LG:

TWEED

SUBURB:

BRAY PARK

ORIGIN:

PM 72204  
RL 20.499 AHD  
CLASS LB, ORDER L2

REDUCTION RATIO: 1:300 (A1)

DATUM: AHD

DATE OF SURVEY: 15-11-2018

SURVEYED BY: LN & MB

DRAWN BY: TM

THIS PLAN IS FOR THE EXCLUSIVE USE OF  
**MARJAN MANAGEMENT  
PTY LTF ATF**

PLAN REFERENCE  
**10446**

ISSUE  
**F**

**A1**



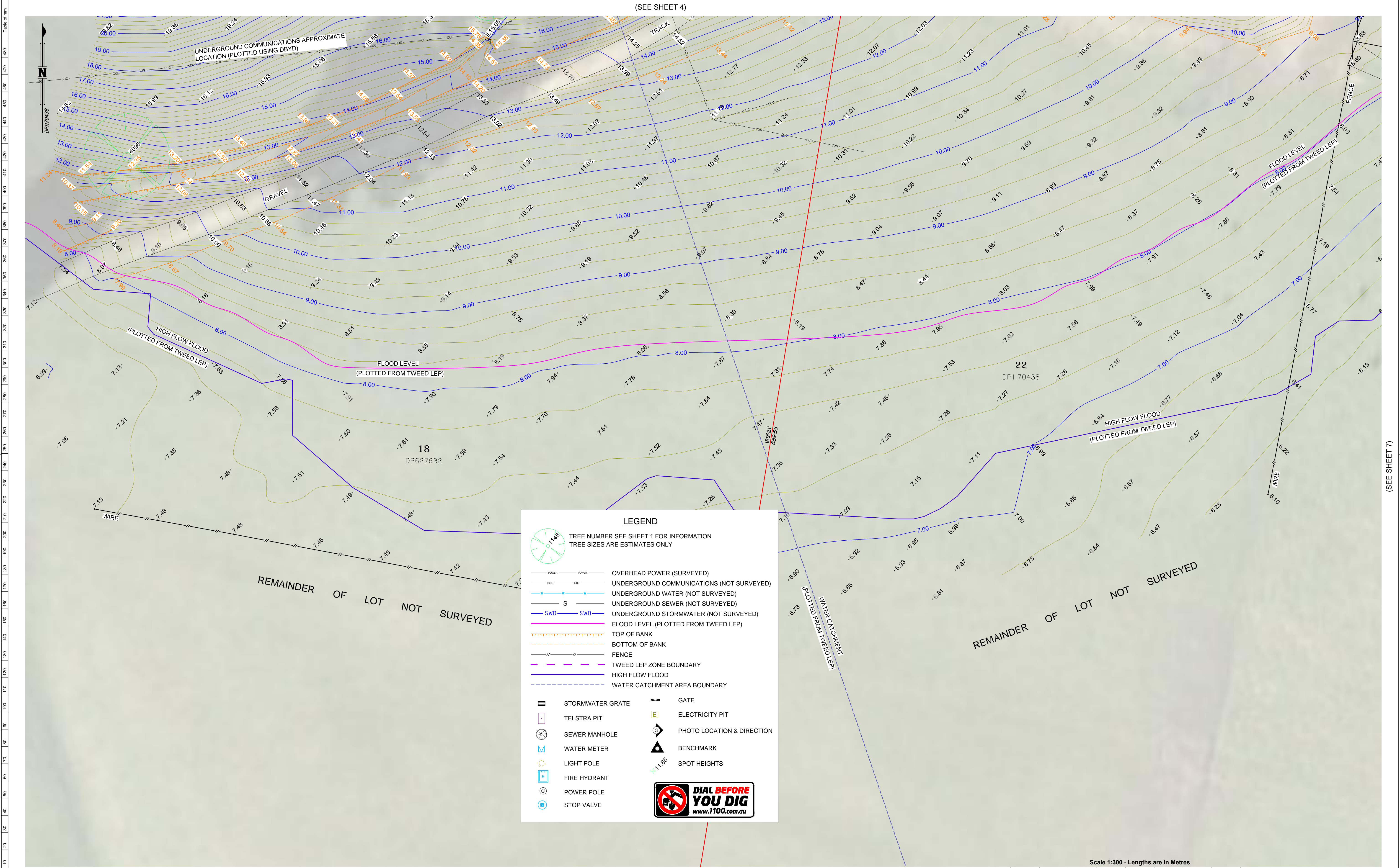

**USHER & COMPANY**  
Surveying & Land Development Consultants  
A.B.N. 70 128 414 602

1 West Street, Burleigh Heads QLD 4220  
PO Box 756 Burleigh Heads QLD 4220  
Phone: (07) 5535 8346  
Fax: (07) 5535 8155  
Email: admin@usherandcompany.com.au

APPROVED

Amendments

ISSUE	DATE	DETAILS
A	21-11-2018	Original Issue
B	23-11-2018	Add flood level and additional services information
C	14-02-2019	Tweed LEP Zone Boundary added
D	19-02-2019	Background Images Updated
E	08-03-2019	Extra Survey Added
F	11-03-2019	High Flow Flood lines, Water Catchments lines and Roads added

PLAN:

SHOWING DETAIL AND LEVELS  
AT 49 ELOUERA TERRACE  
BEING LOT 18 IN DP627632 & LOT 22 IN DP1170438  
SHEET 6 OF 7

LG:

TWEED

SUBURB:

BRAY PARK

ORIGIN:

PM 72204  
RL 20.499 AHD  
CLASS LB, ORDER L2

REDUCTION RATIO:

1:300 (A1)

DATUM:

AHD

DATE OF SURVEY:

15-11-2018

SURVEYED BY:

LN & MB

DRAWN BY:

TM

THIS PLAN IS FOR THE EXCLUSIVE USE OF  
**MARJAN MANAGEMENT  
PTY LTF ATF**

PLAN REFERENCE  
**10446**

ISSUE  
**F**

**A1**



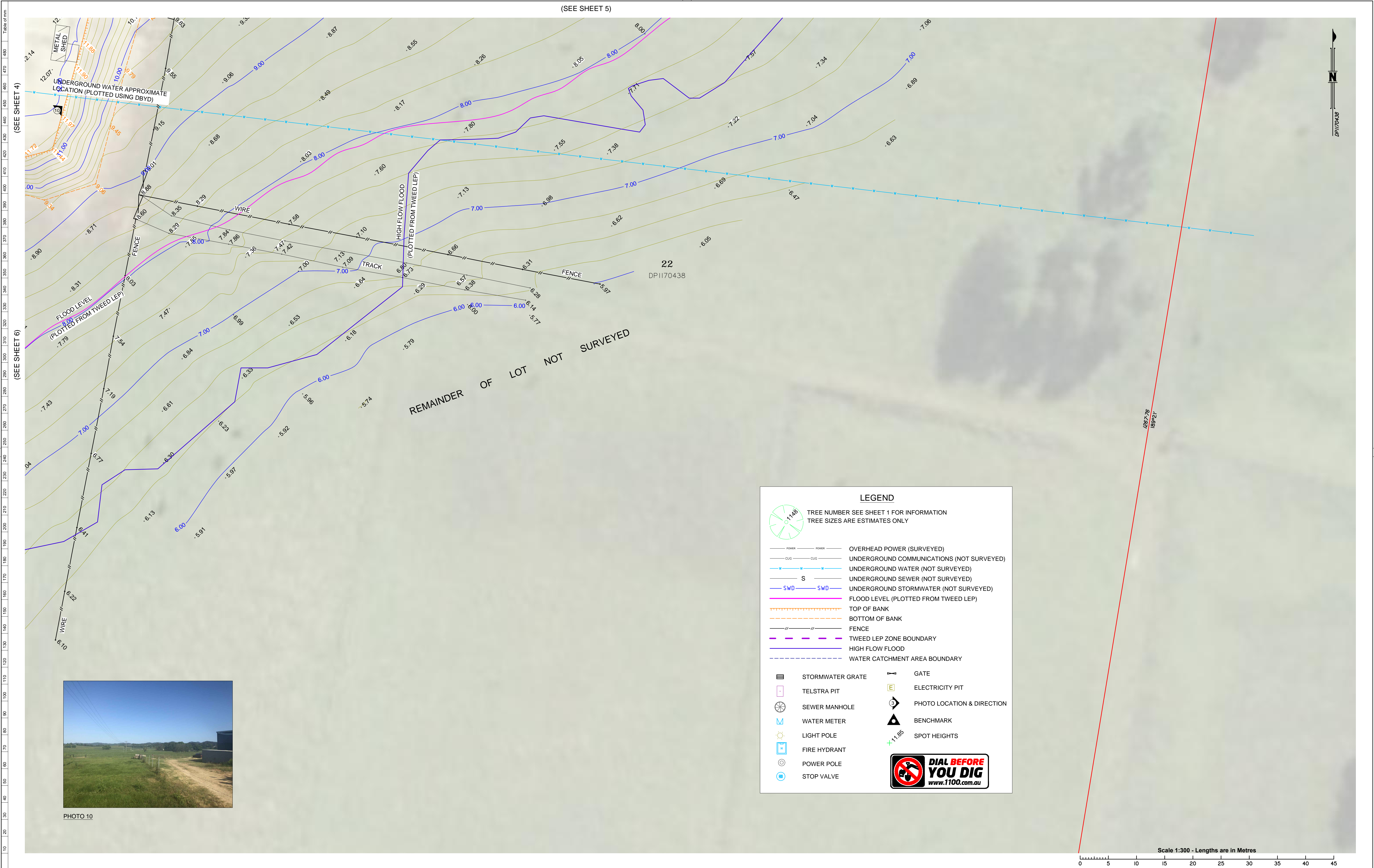

**USHER & COMPANY**  
Surveying & Land Development Consultants

A.B.N. 70 128 414 602

1 West Street, Burleigh Heads QLD 4220  
PO Box 756 Burleigh Heads QLD 4220  
Phone: (07) 5535 8346  
Fax: (07) 5535 8155  
Email: admin@usherandcompany.com.au

APPROVED

Amendments

ISSUE	DATE	DETAILS
A	21-11-2018	Original Issue
B	23-11-2018	Add flood level and additional services information
C	14-02-2019	Tweed LEP Zone Boundary added
D	19-02-2019	Background Images Updated
E	08-03-2019	Extra Survey Added
F	11-03-2019	High Flow Flood lines, Water Catchments lines and Roads added

PLAN:

SHOWING DETAIL AND LEVELS  
AT 49 ELOUERA TERRACE, BRAY PARK  
BEING LOT 18 IN DP627632 & LOT 22 IN DP1170438

SHEET 7 OF 7

LG:

TWEED

SUBURB:

BRAY PARK

ORIGIN:

PM 72204  
RL 20.499 AHD  
CLASS LB, ORDER L2

REDUCTION RATIO: 1:300 (A1)

DATUM: AHD

DATE OF SURVEY: 15-11-2018

SURVEYED BY: LN & MB

DRAWN BY: TM

THIS PLAN IS FOR THE EXCLUSIVE USE OF  
**MARJAN MANAGEMENT  
PTY LTD ATF**

PLAN REFERENCE  
**10446**

ISSUE  
**F**

**A1**